Transcribed and edited by Francis Bevan ~ *March 2021*
High clefs transposed down a tone.
Accidentals above noteheads are editorial. All others present in source.
Brackets above notes denote original ligatures.

Motectorum... liber primus
Venice: Vincenti, 1589
RISM G1824

Dominus fortis et potens in prælio.

The Lord is strong and mighty in battle.

Dominus fortis et potens

Pietro Amico GIACOBETTI
(fl.1579–1616)

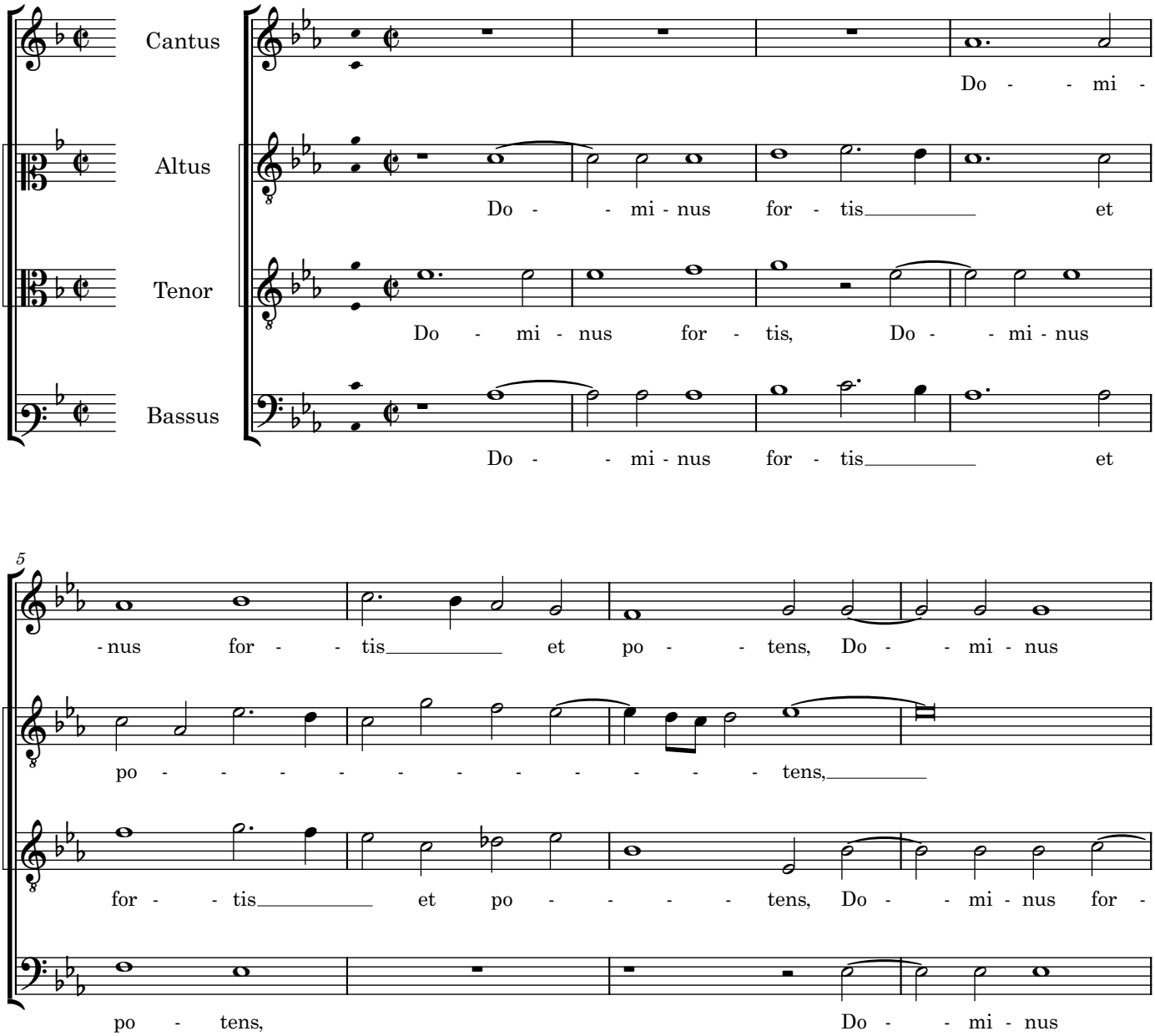

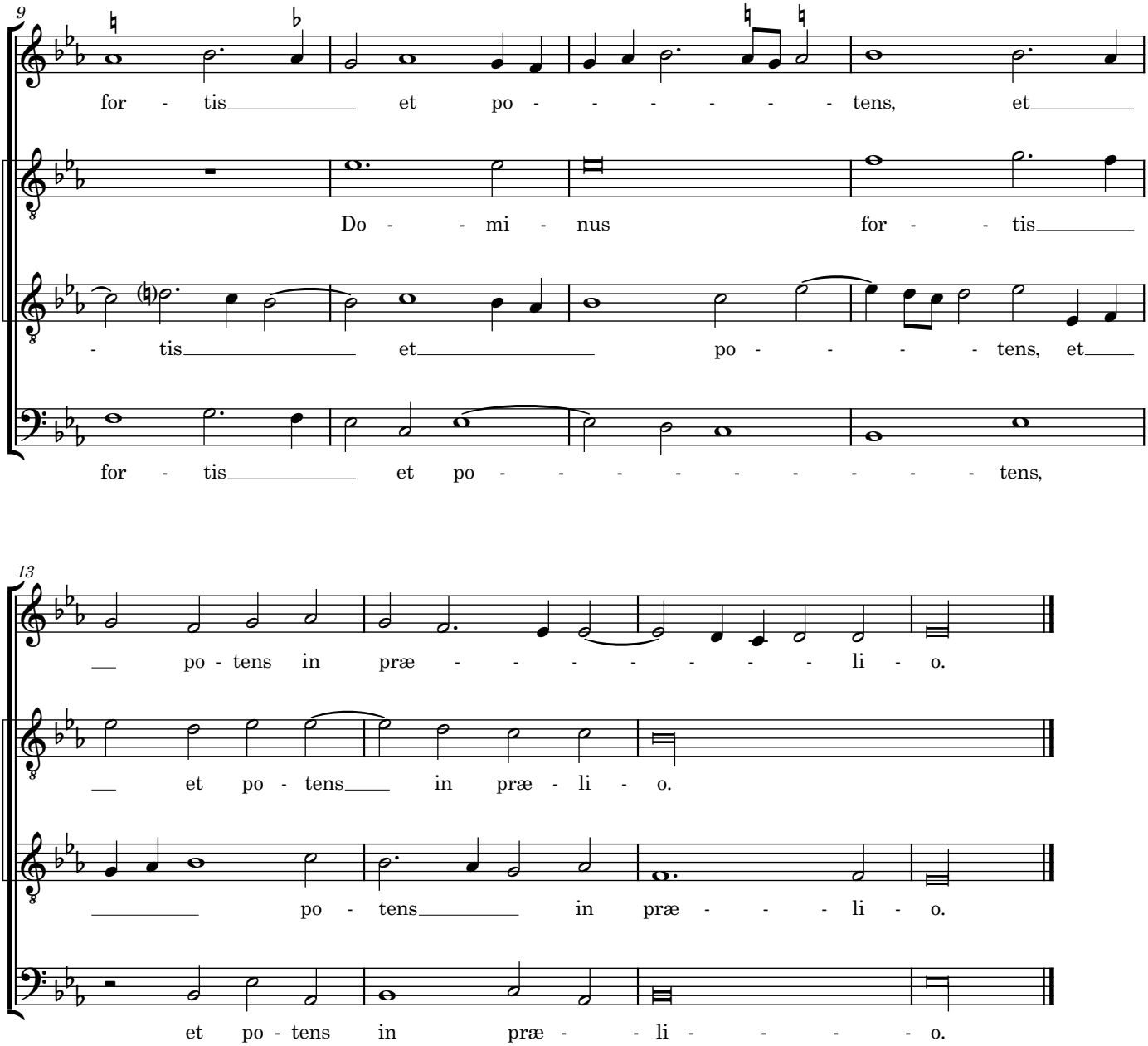
9
for - tis et po - - - - - - tens, et
Do - - mi - nus for - - tis
- tis et po - - - - tens, et
for - tis et po - - - - - - - - - tens,
13
po - tens in præ - - - - - - - li - o.
et po - tens in præ - li - o.
po - tens in præ - - - li - o.
et po - tens in præ - - li - - - - o.